

PLAN SHOWING THE PROPOSED CONSTRUCTION OF SHOPS AND RESIDENTIAL BUILDING IN S.NO 105/3 PLOT NO. J.S.V. NAGAR PEERKANGARANAI VILLAGE SAIDAPET TALUK CHINGLEPUT DIST.

Planning Permit No. A/854/90
APPROVED
 SUBJECT TO THE CONDITIONS IN THIS OFFICE LETTER.
 No. A/6394/90 Date 13-7-90
 C.R. Umash
 12/7/90
 FOR MEMBER SECRETARY
 MADRAS METROPOLITAN
 DEVELOPMENT AUTHORITY
 MADRAS - 600 008.

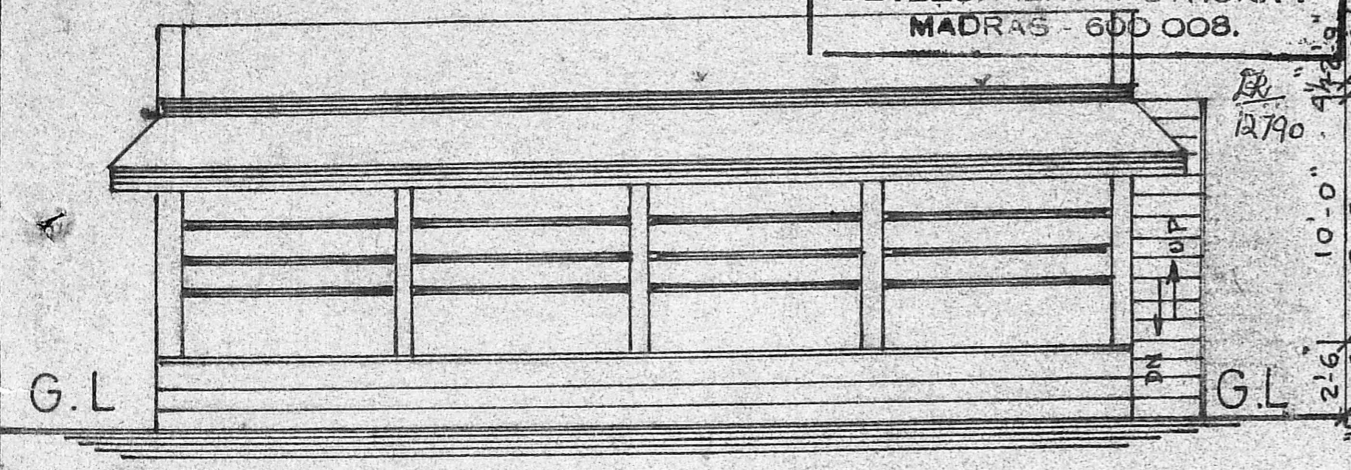

FRONT ELEVATION

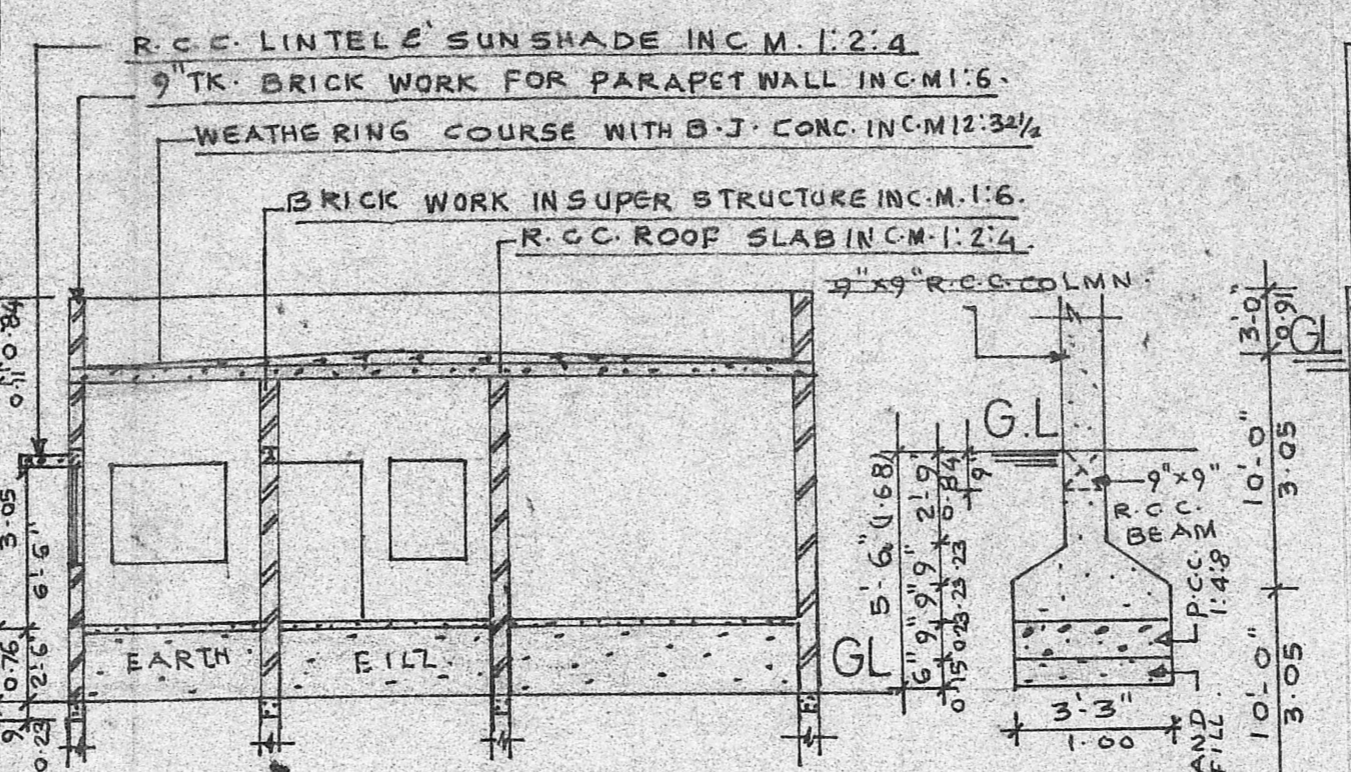

SECTION-CD

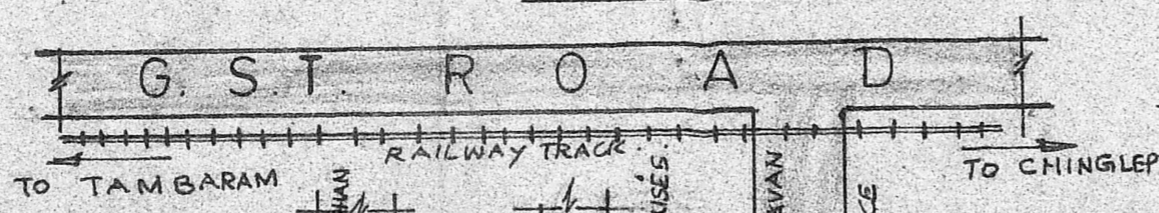

KEY PLAN

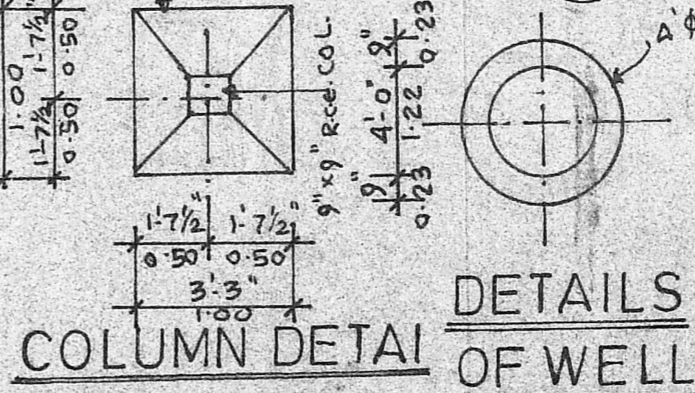

DETAILS OF WELL

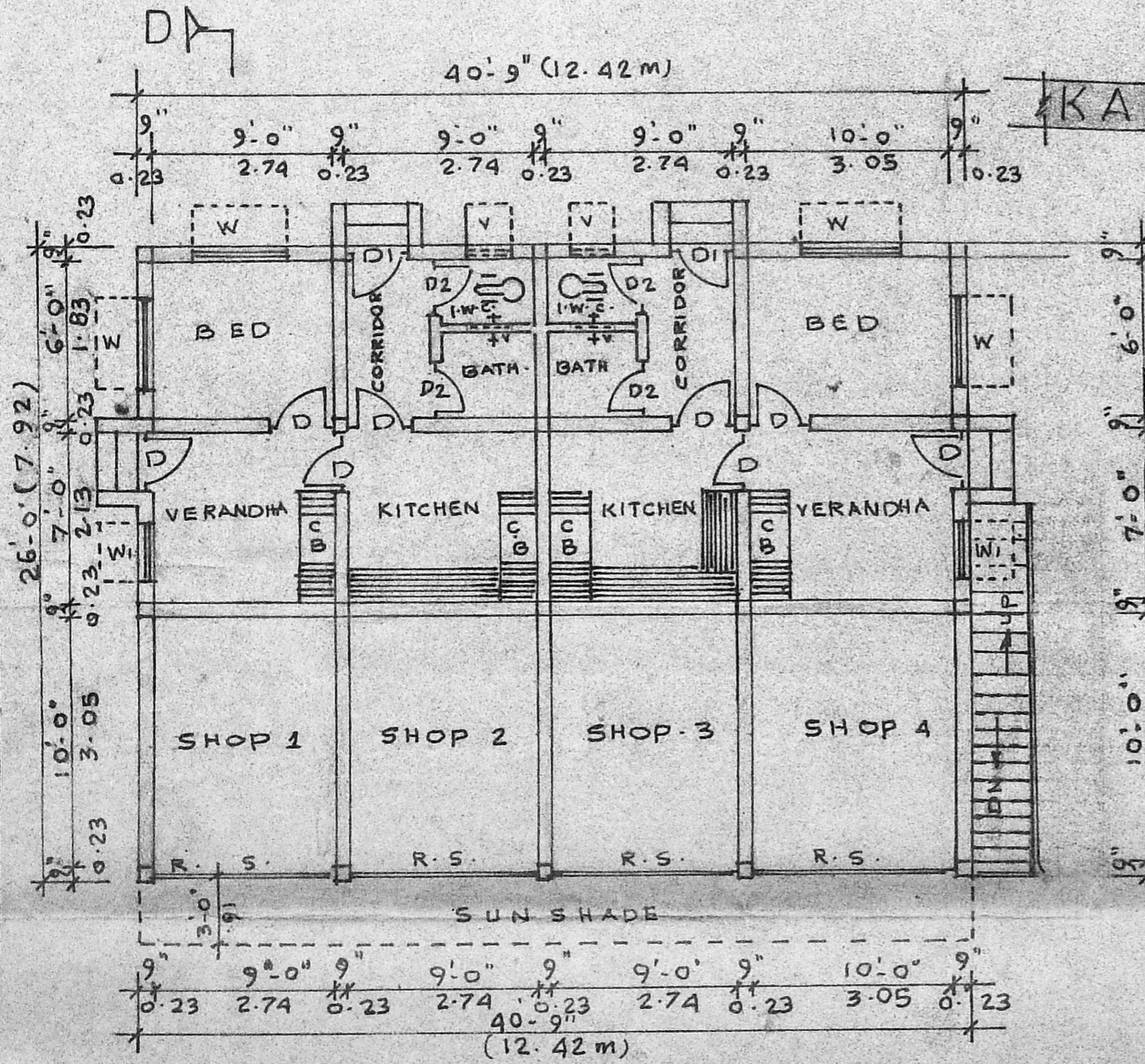

PLAN

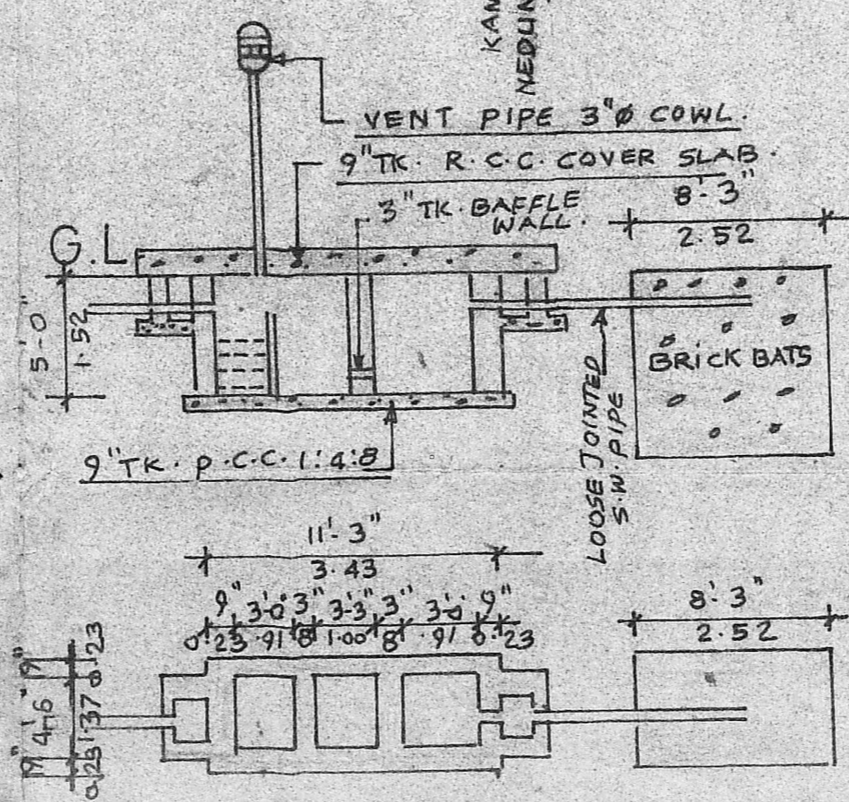

DETAILS OF SEPTIC TANK

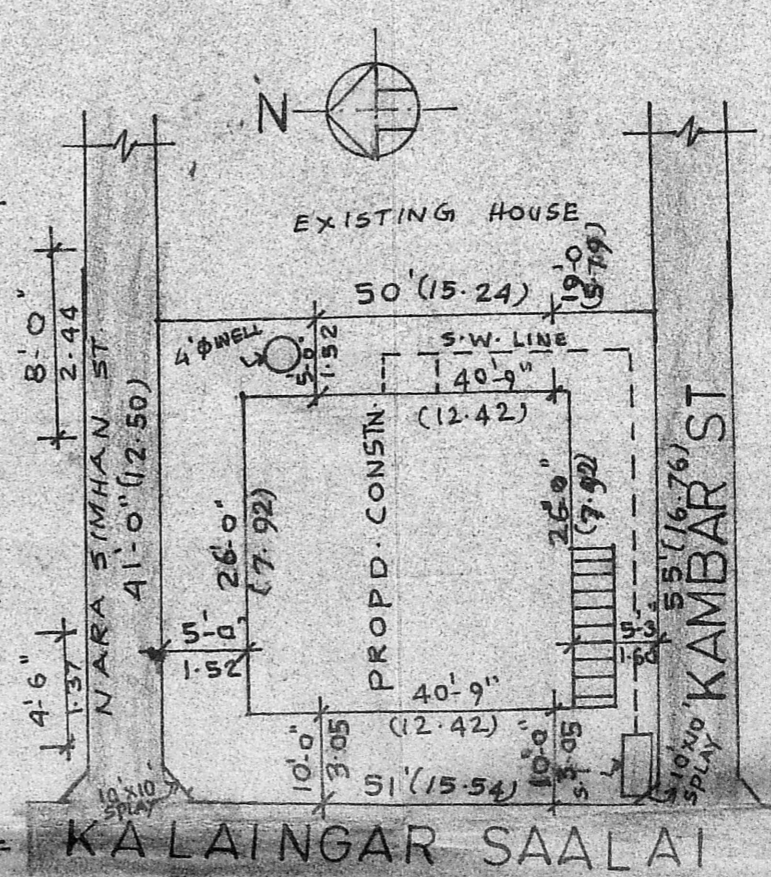

SITE PLAN

SPECIFICATIONS

- P.C.C. IN COLUMN FOUNDATION AND BASEMENT IN C.M. 1:4:8
- MAT FOUNDATION FOR COLUMN BASE CONC. IN C.M. 1:2:4
- BRICK WORK IN BASEMENT AND STRUCTURE IN C.M. 1:6
- ALL R.C.C. ITEMS ARE IN RATIO OF 1:2:4
- STEEL SHOULD BE IN ACCORDANCE TO IS 226
- PLASTERING OF CEILING AND WALLS IN C.M. 1:3, 1:4, 1:5
- FLOORING WITH B.J. CONC. IN C.M. 1:4:8 AND FINISHED IN C.M. 1:3
- PAINTING TO CEILING AND WALLS WITH 2 COATS OF COLOUR
- PAINTING TO DOORS AND WINDOWS WITH 2 COATS OF ENAMEL

SCHEDULE OF JOINERY

1	R.S. ROLLING SHUTTER	9'-0" x 8'-6"	2.74 x 2.59
2	D - DOOR	3'-3" x 6'-6"	1.00 x 2.00
3	D1 - DOOR	3'-0" x 6'-6"	0.91 x 2.00
4	D2 - DOOR	2'-6" x 6'-0"	0.76 x 1.83
5	W - WINDOW	4'-6" x 4'-0"	1.37 x 1.22
6	W1 - WINDOW	3'-0" x 4'-0"	0.91 x 1.22
7	V - VENTILATOR	2'-0" x 1'-6"	0.61 x 0.45
8	C.B. CUP BOARD	5'-0" x 6'-6"	1.52 x 2.00
9	W.R. WARD ROBE	5'-0" x 6'-6"	1.52 x 2.00

PLOT EXTENT
 PLOT AREA - 2424.55 sqft 225.28 m²
 PLINTH AREA - 1059.50 sqft 98.46 m²
 FLOOR SPACE INDEX - 0.44

COLOUR INDEX

[White Box]	PROPOSED
[Grey Box]	EXISTING
[Red Box]	ROADS

SCALE: 1:100, 1:5, N.T.S.

OWNER

Y. A. Gnanan
 LICENSED SURVEYOR

[Signature]
 F. MOHAMED SIRAJ, D.C.E.
 CONSULTING ENGINEER
 2, VEERARAGAVAN ST., S.V. NAGAR
 PERUNGALATHUR, MADRAS-61